

## CUSTOMER INFORMATION

Customer name \_\_\_\_\_ Date \_\_\_\_\_ Shipping Address \_\_\_\_\_  
 Phone # \_\_\_\_\_  
 Email \_\_\_\_\_

**SUIT TYPE**  SFI One Piece  SFI Two Piece  SFI Jacket  Sublimated Kart Suit  Sublimated Kart Jacket  Leather

**PREMIUM 2 LAYER SFI 3.2A/5 - \$999.00**  
 JACKET ONLY PRICE - \$600.00

**SUBLIMATED JACKET - \$300.00**  
 DESIGN FEE - \$50.00  
 \*NON FIRE PROOF

**SUBLIMATED KART SUIT - \$499.00**  
 DESIGN FEE - \$50.00  
 \*NON FIRE PROOF

**LEATHER JACKET - \$499.00**  
 DESIGN FEE - \$50.00  
 \*NON FIRE PROOF

## PREMIUM SUIT OPTIONS INCLUDED IN PRICE - ALL INCLUSIVE

### PREMIUM SUIT

#### Unlimited Embroidery

- Custom Sizing
- 360 Degree Arm Gussets
- Rib Stretch Panel
- Lower Back Stretch Panel
- Crotch Stretch Panel
- Neck Stretch Panel
- Choice of Quilting Stitch Color
- Choice of Leg Design
- Choice of Collar Design
- Quality Zipper
- Nomex Inner Lining
- Foot Stirrups to Prevent Leg Rise
- Premium Nomex Outer Shell
- Fluorescent Nomex Colors Included
- No Hidden Charges

### SUBLIMATED KART SUIT

#### Unlimited Design Options / Logos

- Custom Sizing
- 360 Degree Arm Gussets
- Rib Stretch Panel
- Lower Back Stretch Panel
- Crotch Stretch Panel
- Choice of Leg Design
- Choice of Collar Design
- Quality Zipper
- Foot Stirrups to Prevent Leg Rise
- Premium Mesh Inner Lining
- Premium Shiny Material
- Fluorescent Colors Included
- No Hidden Charges

### SUBLIMATED KART JACKET

#### Unlimited Design Options / Logos

- Custom Sizing
- 360 Degree Arm Gussets
- Choice of Collar Design
- Premium Mesh Inner Lining
- Quality Zipper
- Premium Shiny Material

### LEATHER JACKET

#### Unlimited Embroidery

- Custom Sizing
- Industry Leading Soft Leather
- Premium Mesh Inner Lining
- Quality Zipper
- All Colors Available

## FREE ADD-ONS - NO ADDITIONAL CHARGE

Arm Restraints (2 D Rings Per Arm)

Interior Raceceiver Pocket

### LEG STYLE

### COLLAR STYLE



Boot Cut

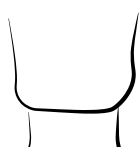

Euro Cut

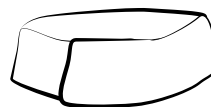

Large Flap



Tapered

\*PREFERRED

## LOGO PLACEMENT

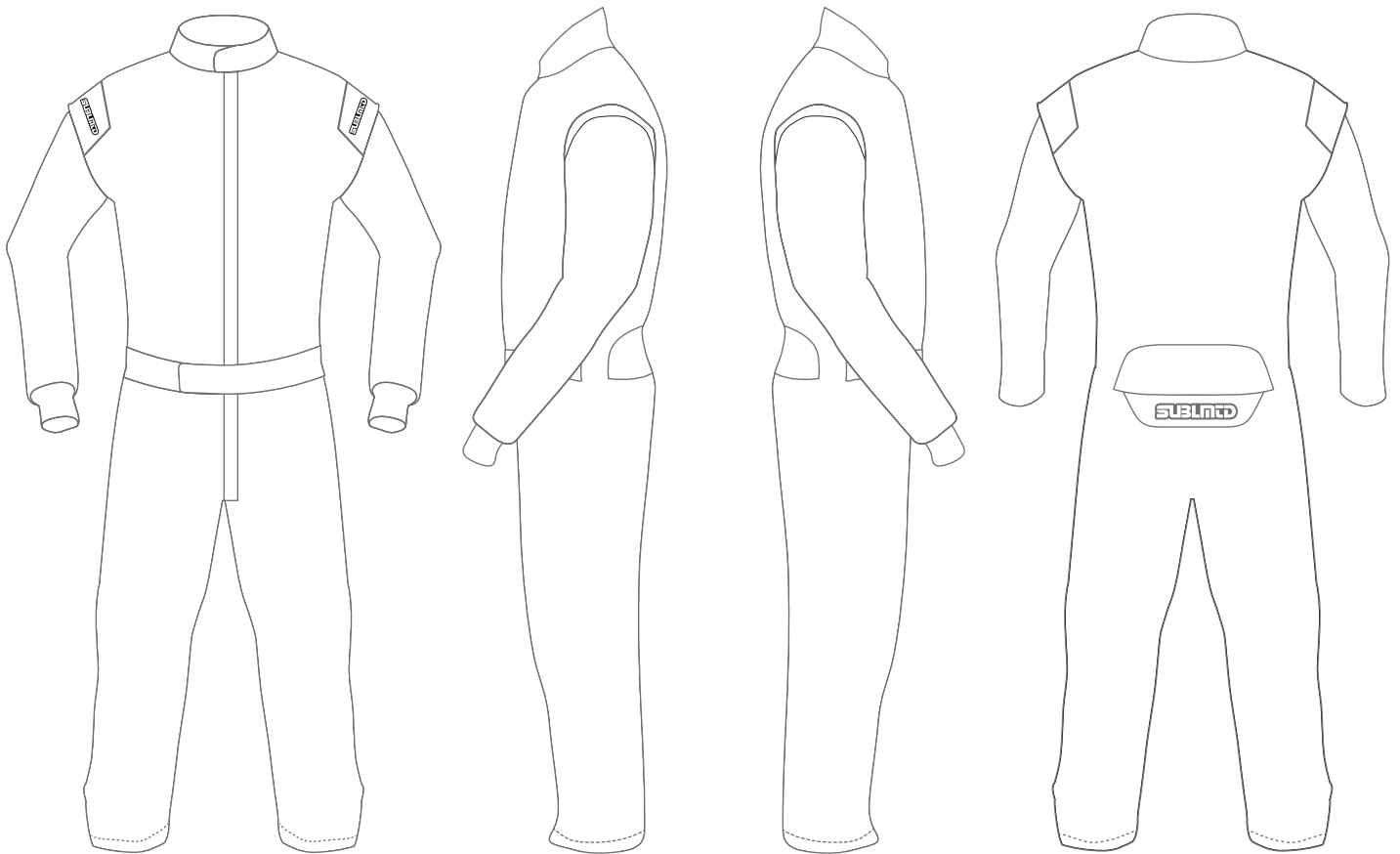

Write the name of the logo on the line and write the corresponding number inside a drawn box the size you would like the logo to be. If there are more than 6 per side, write the name of the logo on the drawing.

FRONT	LEFT SIDE	RIGHT SIDE	BACK
1. _____	1. _____	1. _____	1. _____
2. _____	2. _____	2. _____	2. _____
3. _____	3. _____	3. _____	3. _____
4. _____	4. _____	4. _____	4. _____
5. _____	5. _____	5. _____	5. _____
6. _____	6. _____	6. _____	6. _____

## COLORS

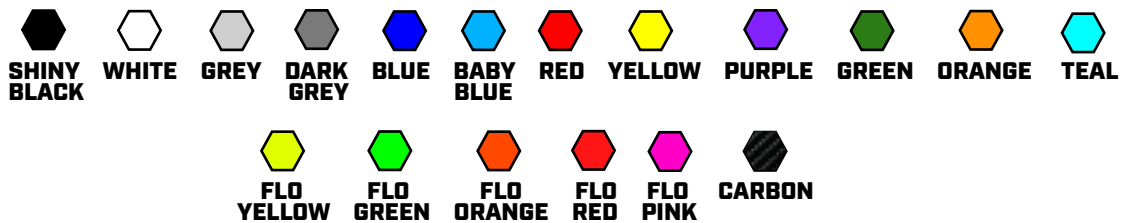

### COLORS

Color 1: \_\_\_\_\_  
 Color 2: \_\_\_\_\_  
 Color 3: \_\_\_\_\_  
 Color 4: \_\_\_\_\_  
 Color 5: \_\_\_\_\_

### PIPING COLOR

Collar: \_\_\_\_\_  
 Stretch Panels: \_\_\_\_\_  
 Belt: \_\_\_\_\_

### ADDITIONAL INFO

Name on Belt: \_\_\_\_\_  
 Flag on Belt: \_\_\_\_\_  
 Wrist Cuff Color: \_\_\_\_\_  
 Collar Color: \_\_\_\_\_  
 Stitching Color: \_\_\_\_\_

- Please do not measure yourself. Have someone measure you but not a tailor.
- Wear tight fitting comfortable clothing while measuring.
- Use a cloth measuring tape. Can be purchased at Wal-Mart
- Round up to the nearest 1/4 inch.
- Use the top of your belt as waist line. Dont wear belt while measuring
- When measuring "O" Hold arm in racing position and measure from shoulder tip to wrist, while taking the longest route you can, from shoulder tip, under elbow, then to wrist
- When measuring crotch, hold tight to body for all measurments

Name: \_\_\_\_\_

Height: \_\_\_\_\_ ft \_\_\_\_\_ in    Weight: \_\_\_\_\_ lbs

- Nomex             Sublimated Non Nomex  
 Male                 Female             Child  
 Arm Restrants

- A** \_\_\_\_\_ **Neck Circumference**- Measure around base of neck  
**B** \_\_\_\_\_ **Front Rise**- Crotch seam to waist line  
**C** \_\_\_\_\_ **Torso Length**- Crotch seam to middle of collar bones  
**D** \_\_\_\_\_ **Back Length**- Crotch seam to base of neck from behind  
**E** \_\_\_\_\_ **Loop Torso Length**- From middle of collar bone, down and around crotch seam up to base of neck  
**F** \_\_\_\_\_ **Chest Circumference**- Around chest, arms down, deep breath  
**G** \_\_\_\_\_ **Stomach Circumference**- Around widest part of stomach  
**H** \_\_\_\_\_ **Waist Circumference**- Feet together, around waist at widest part  
**I** \_\_\_\_\_ **Hips Circumference**- Feet together, around hips at widest part  
**J** \_\_\_\_\_ **Outseam**- Waistband to ankle bone  
**K** \_\_\_\_\_ **Inseam**- Crotch seam to ankle bone  
**L** \_\_\_\_\_ **Upper Thigh**- Measure thigh paralell to floor  
**M** \_\_\_\_\_ **Calf**- Measure around calf at widest part  
**N** \_\_\_\_\_ **Shoulder tip to shoulder tip**- Across shoulders  
**O** \_\_\_\_\_ **Shoulder tip to wrist**- Tip of shoulder to wrist bone. Driving Pos.  
**P** \_\_\_\_\_ **Bicep**- Around the bicep flexed  
**Q** \_\_\_\_\_ **Forearm**- Around the forearm

**\*WE ARE NOT responsible for client measurment mistake. Read instructions carefully, contact us with any questions.**

**FRONT**

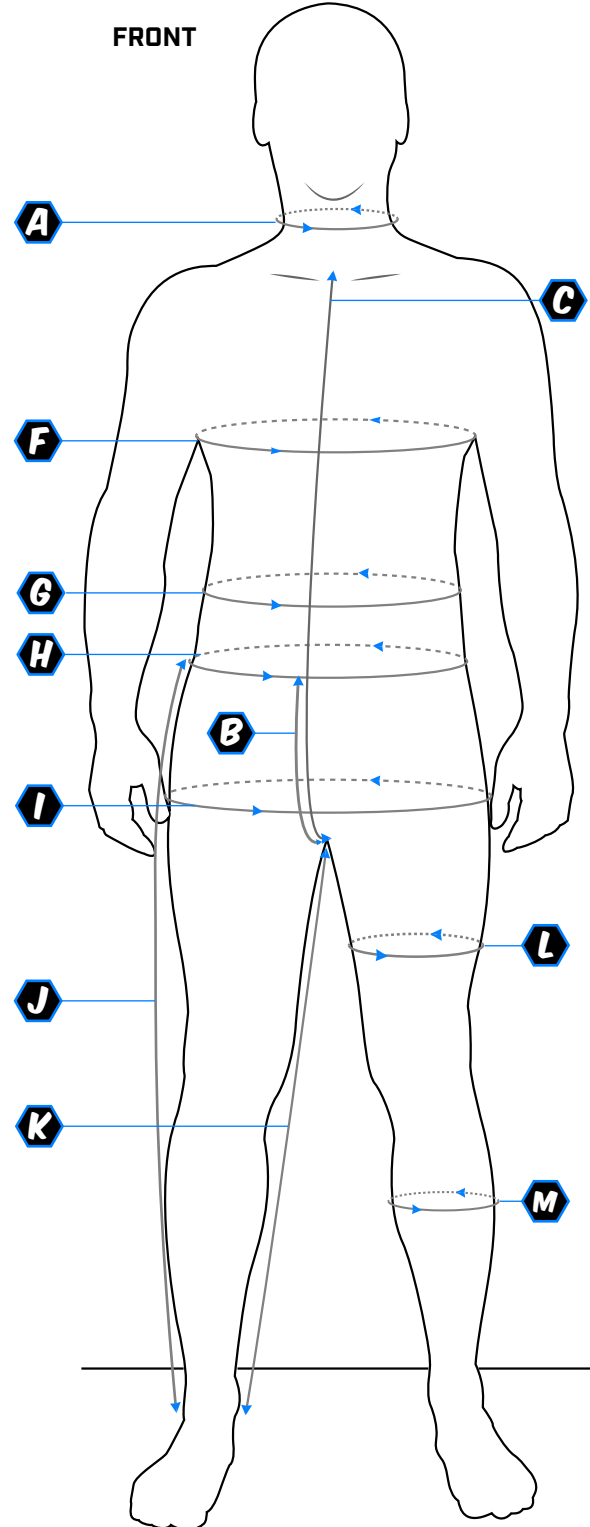

**SIDE**

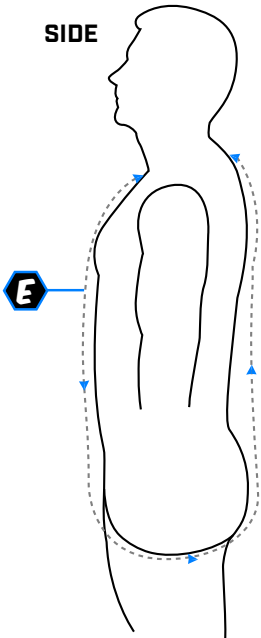

**BACK**

